



MALAYAN TOWAGE & SALVAGE CORPORATION

2nd Floor La Paz Centre Building, Saicodo & Herrera Streets, Legaspi Village, Makati City, Philippines
Mailing Address: C.C.P.O. Box 2983 Makati City, Philippines • Telexes: 45237 SALVTUG PM (ITT GMRC) • 63772 OCEANS PN (Eastern Ext.)
22643 SOS (RCA-PHILCOM) • Cable Address: SALVTUG • Telefax Nos.: (632) 818-1128 • (632) 815-2293 • Telephone Nos.: 810-1951 (24 Hours PABX) •
817-6178 • 810-0797 and 810-0766 (Operations Dept. - Direct Lines)



M.T. "TIBURON - I" and M.T. "MONARCH - I"

Principal Particulars

Length, Overall _____	32.30 Meters
Breadth _____	8.50 Meters
Depth _____	3.80 Meters
Draft _____	3.00 Meters
Gross Tonnage _____	226.59
Net Tonnage _____	97.71
Speed _____	13 Knots
Bollard Pull _____	45 Tons
Main Engine: Daihatsu Diesel, Model 8DSM-26 _____	2 Sets
Propulsion: Controllable Pitch Propeller (CPP) in Kort Nozzle _____	2 Sets

M.T. "TIBURON - I" and M.T. "MONARCH - I"

General Arrangement Plan

NAV. BRI. DECK

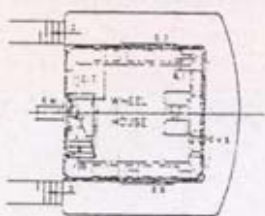

COMP. BRI. DECK

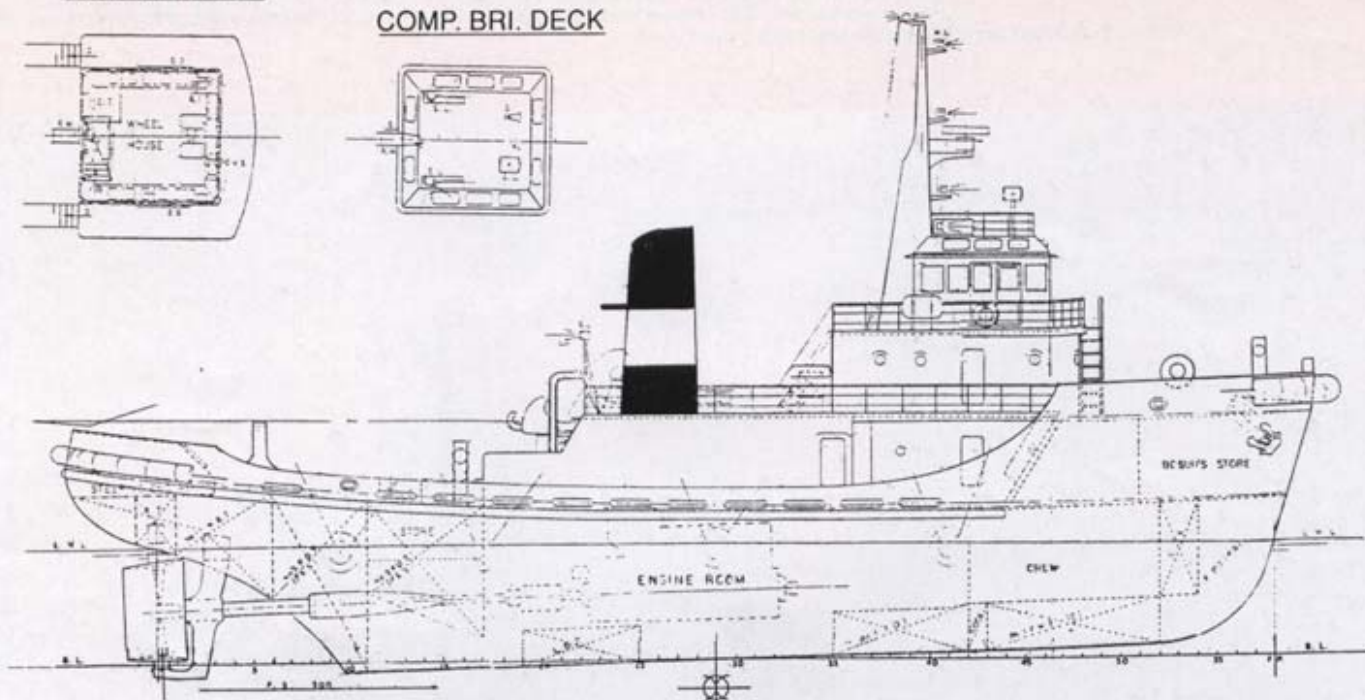
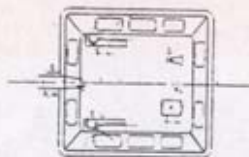

BRIDGE DECK

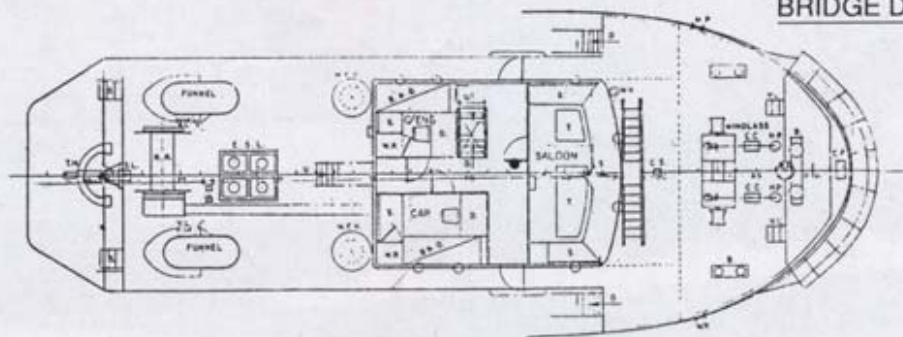

UPPER DECK

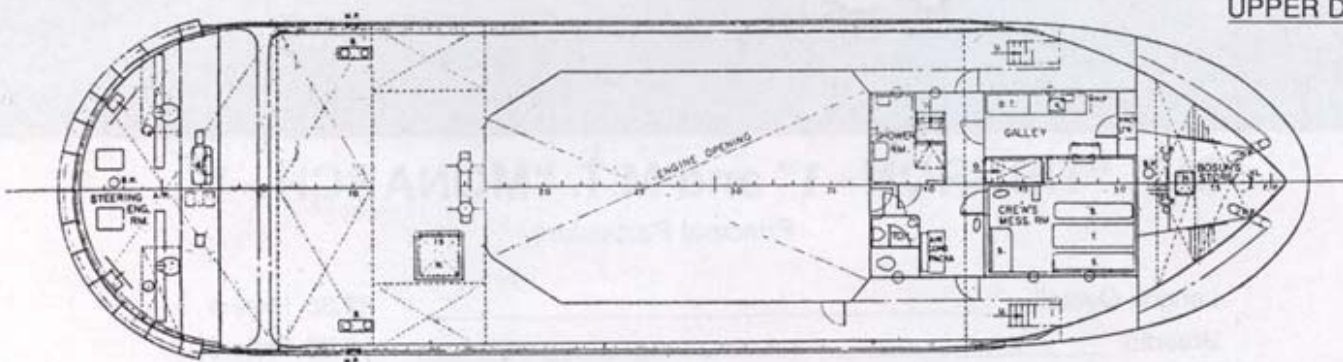

HOLD PLAN

