



MALAYAN TOWAGE & SALVAGE CORPORATION

2nd Floor La Paz Centre Building Salcedo & Herrera Streets, Legaspi Village Makati City Philippines

Mailing Address: C.C.P.O. Box 2983, Makati City Philippines • Telephones: 810-1951 (24 Hours PABX) • Cable Address: SALVTUG

Telexes: 45237 SALVTUG PM (ITT-GMCR) • 63772 OCEANS PN (Eastern) • 22643 PH (RCA-PHILCOM) • Telefax No. (632) 818-1128 • 815-2983



M.T. "ILONGO"

Principal Particulars

Length	_____	26.11 Meters
Breadth	_____	8.40 Meters
Depth	_____	3.50 Meters
Draft	_____	2.10 Meters
Gross Tonnage	_____	139.88
Net Tonnage	_____	83.23
Speed (max.)	_____	13 knots
Bollard Pull	_____	43 tons (ahead) 40 tons (astern)

Main Engine	: NIIGATA Diesel Engines	Two (2) sets
Propeller	: NIIGATA Z-Type Propulsion System (Z-Peller ZP-1A) in kort nozzle	Two (2) sets

M.T. "ILONGO"

General Arrangement Plan

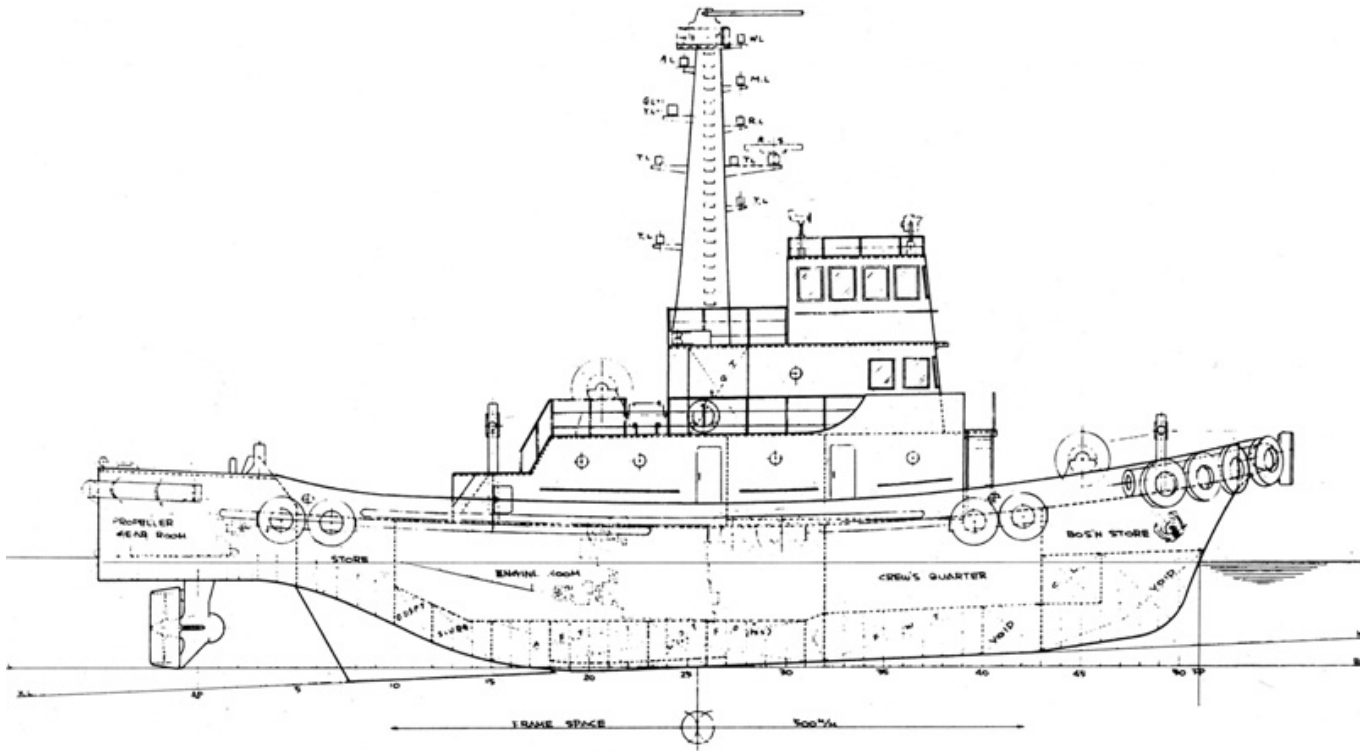

CASING TOP & DECK HOUSE TOP

BRIDGE DECK

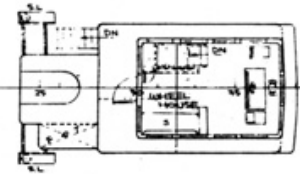
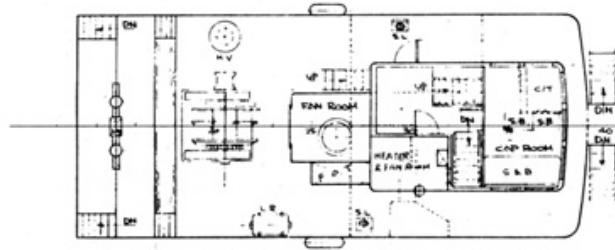

UPPER DECK

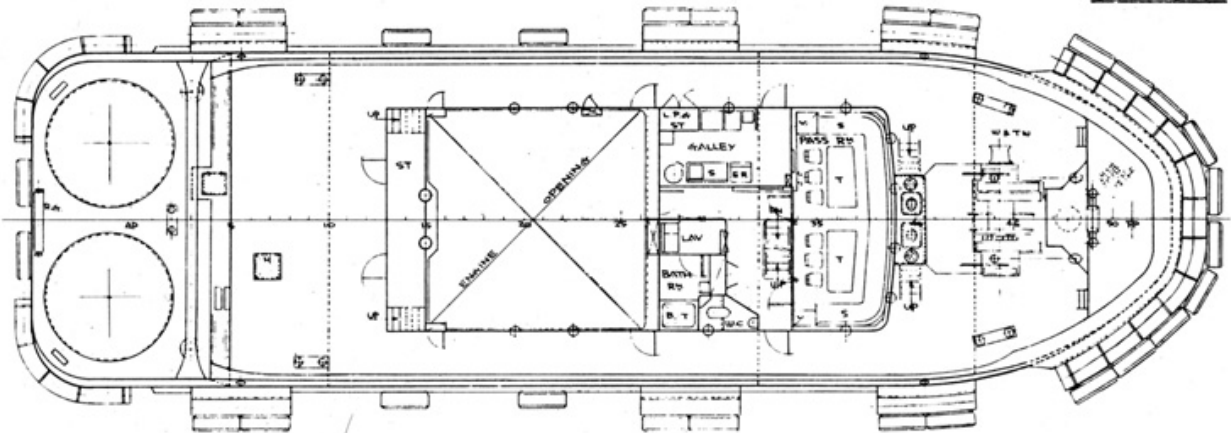

HOLD PLAN

