



MALAYAN TOWAGE & SALVAGE CORPORATION

2nd Floor La Paz Centre Building Salcedo & Herrera Streets, Legaspi Village Makati City Philippines
Mailing Address: C.C.P.O. Box 2983, Makati City Philippines • Telephones : 810-1951 (24 Hours PABX) • Cable Address : SALVTUG
Telexes : 45237 SALVTUG PM (ITT-GMCR) • 63772 OCEANS PN (Eastern) • 22643 PH (RCA-PHILCOM) • Telefax No. (632) 818-1128 • 815-2983



M. T. "BALINTAWAK - I"

Principal Particulars

Length Overall _____	30.90 Meters
Breadth _____	9.00 Meters
Depth _____	3.88 Meters
Draft _____	2.88 Meters
Gross Tonnage _____	199.76
Net Tonnage _____	68.08
Speed _____	13.50 Knots
Bollard Pull _____	36 Tons (Ahead) 32.5 Tons (Astern)
Main Engine: Fuji Diesel, Model 6SD37BH _____	2 Sets
Propeller: Niigata Z-Type Propulsion System (Z-Peller ZP-2) in Kort Nozzle _____	2 Sets

M.T. "BALINTAWAK - I"

General Arrangement Plan

BRIDGE DECK PLAN

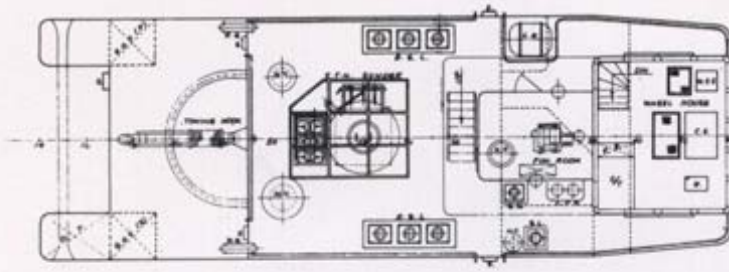

WHEEL HOUSE TOP

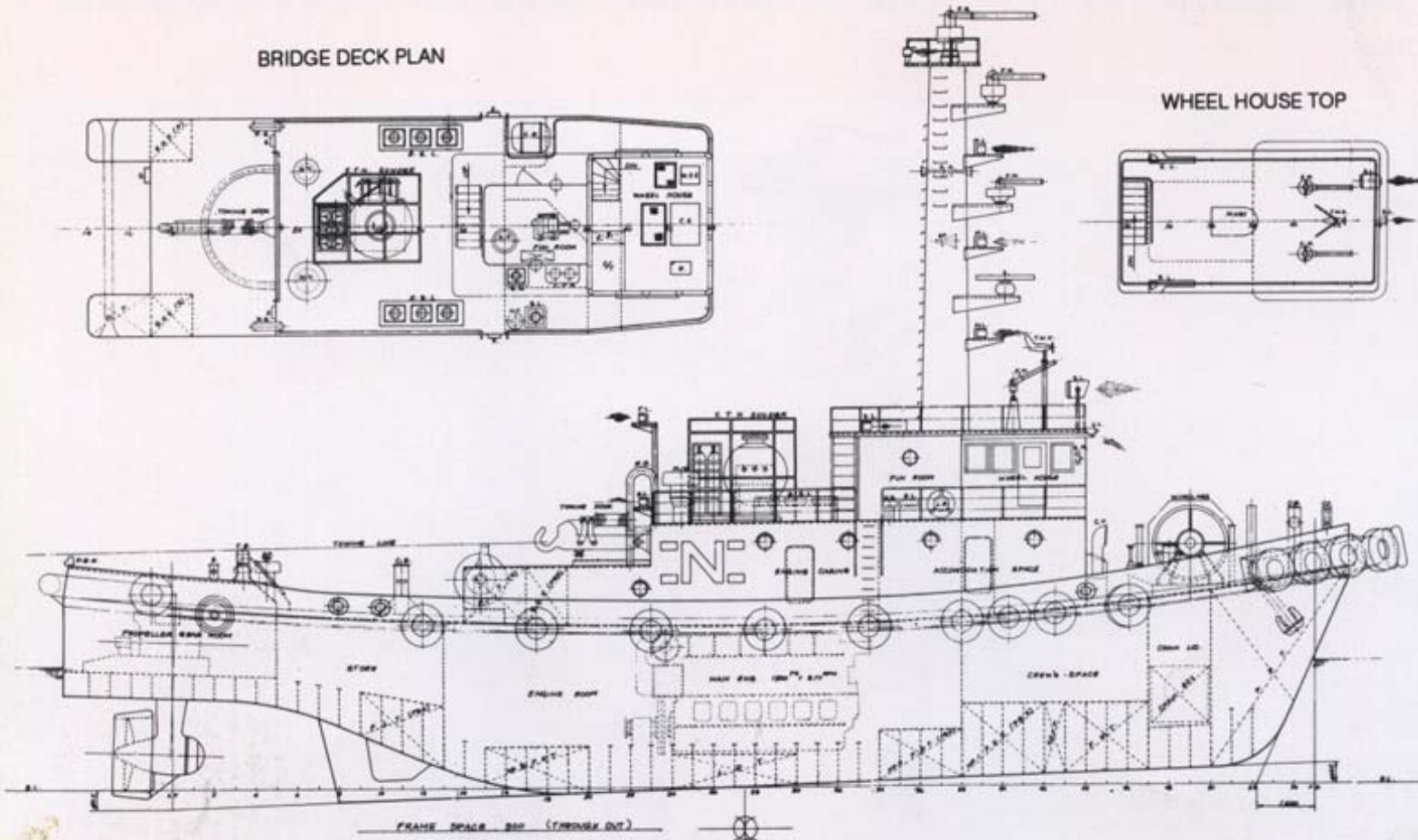
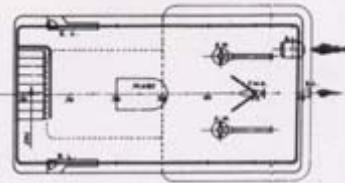

UPPER DECK

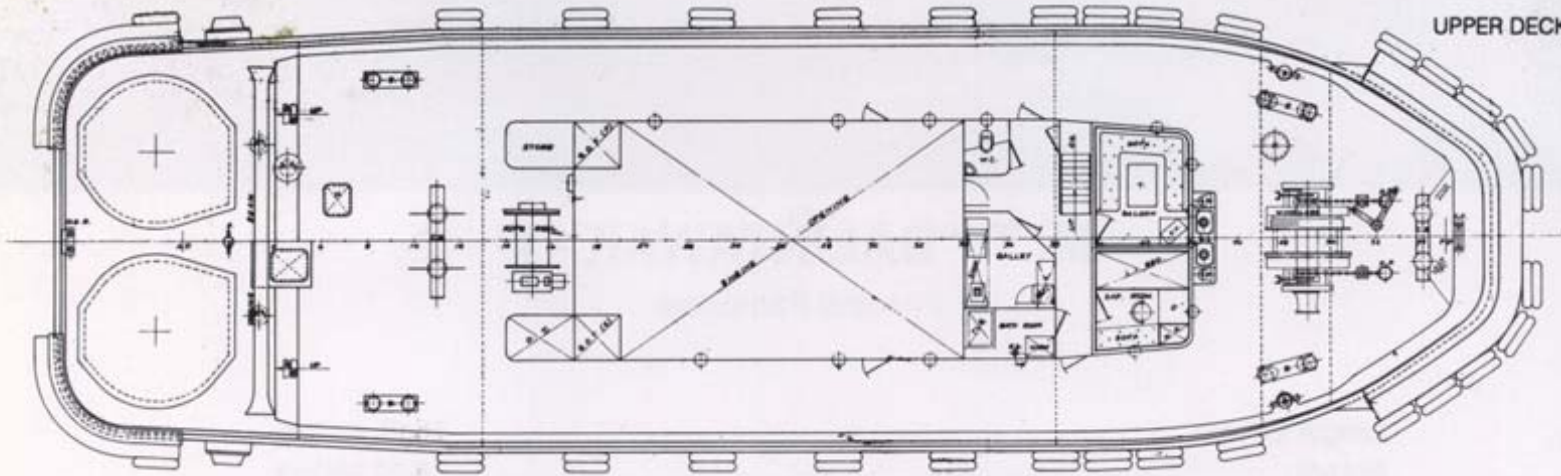

HOLD PLAN

