



MALAYAN TOWAGE & SALVAGE CORPORATION

2nd Floor La Paz Centre Building Saicedo & Herrera Streets, Legaspi Village Makati City Philippines

Mailing Address: C.C.P.O. Box 2983, Makati City Philippines • Telephones : 810-1951 (24 Hours PABX) • Cable Address : SALVTUG

Telexes : 45237 SALVTUG PM (ITT-GMCR) • 63772 OCEANS PN (Eastern) • 22643 PH (RCA-PHILCOM) • Telefax No. (632) 816-1128 • 815-2983

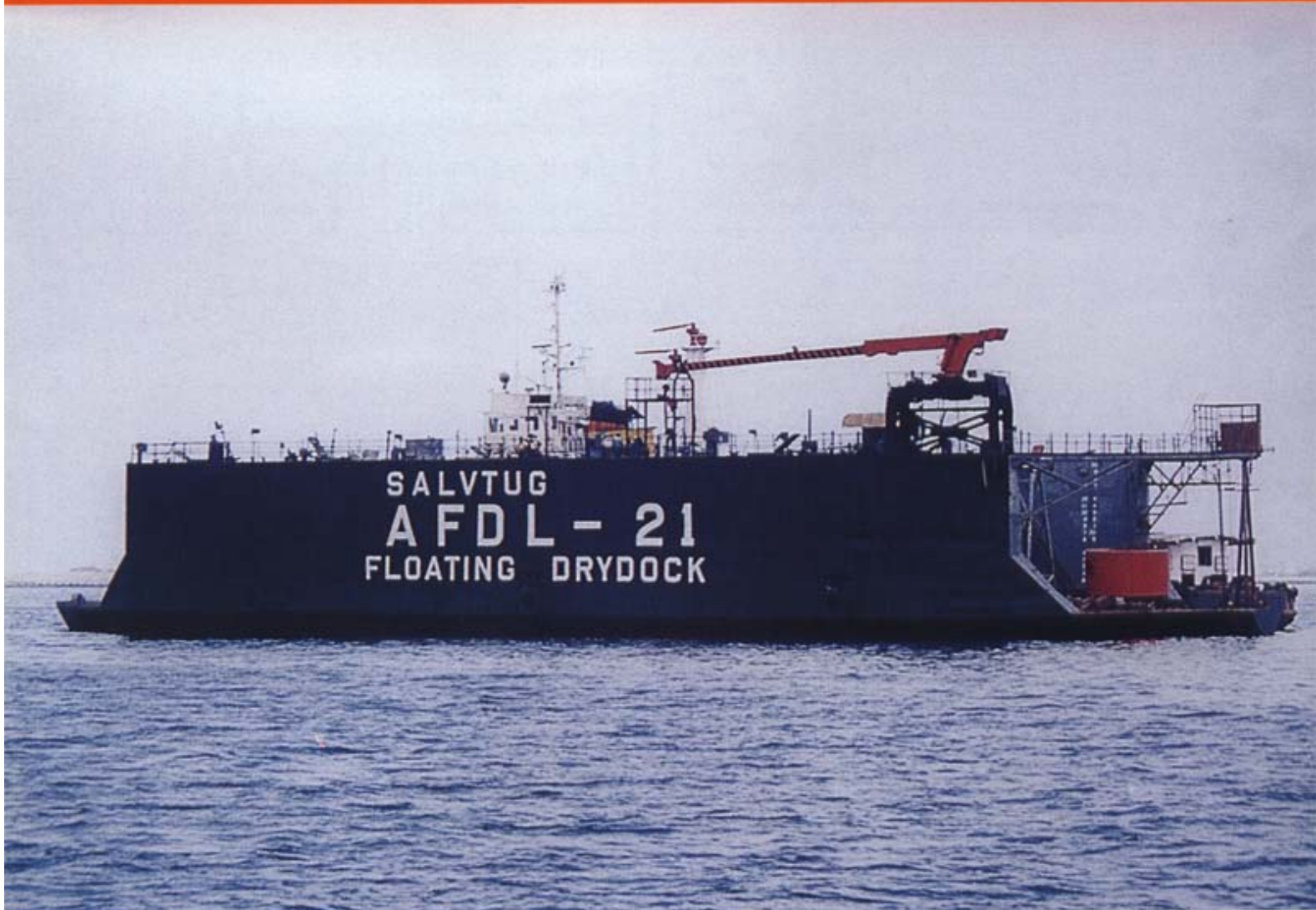

FLOATING DRYDOCK "AFDL-21"

Principal Particulars

	<u>Feet</u>	<u>Meters</u>
Length, Overall _____	200.00	60.96
Width, Overall _____	64.00	19.50
Depth of Pontoon _____	9.00	2.74
Height of Sidewall (Above Pontoon) _____	22.00	6.70
Light Draft _____	3.33	1.01
Length Over Keel Blocks _____	184.83	56.33
Width Over Keel Blocks _____	44.00	13.41
Maximum Draft Over Keel Blocks (3.5 feet) _____	16.00	4.87
FB at Sidewall at Full Submergence _____	2.50	0.76
Capacity/Rating _____	1,000 tons	

FLOATING DRYDOCK "AFDL-21"

General Arrangement Plan

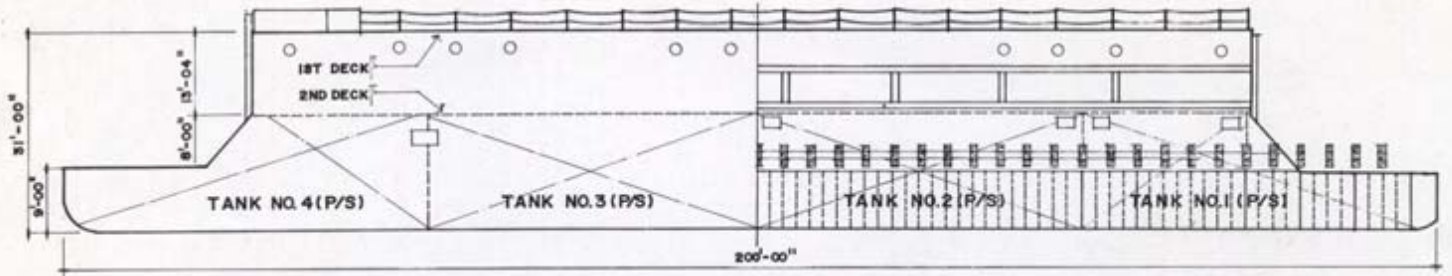

 ELEVATION

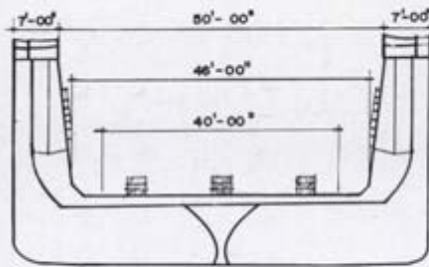

 END ELEVATION

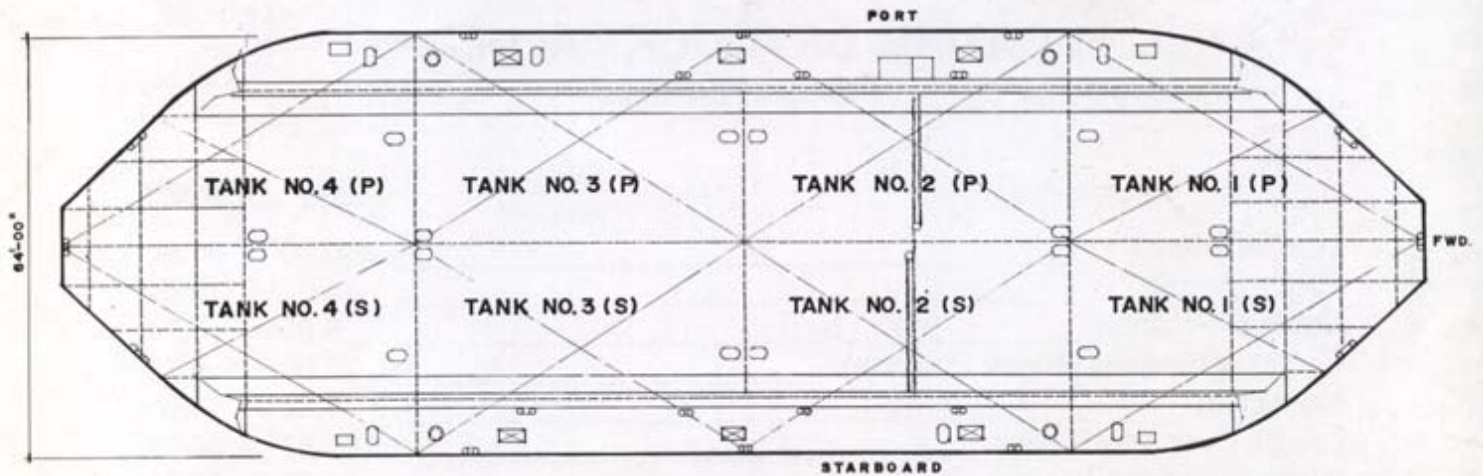

 PLAN